

Welcome to the Graduate Team Information Session 2010

Jodie Bates
Ash Graham
Karly Scanlon



General Expectations

(including homework)

 English

 Maths

 Integrated Studies,
Electives & Student
Government

 Specialists, Camps,
Excursions, Incursions,
Enrichment Programs



General Expectations

 Behaviour

 Homework

 Setting Routines

These expectations support our VELS Curriculum of Personal Learning (the Individual Learner and Managing Personal Learning), Interpersonal Development (Building Social Relationships & Working in Teams) and Civics and Citizenship (Community Engagement)



English



Reading



Writing



Speaking & Listening

These expectations support our VELS Curriculum of English (Reading, Writing, Speaking & Listening), Communication (Listening, viewing and responding & Presenting) and Thinking Processes (Reasoning, processing & inquiry, Creativity & Reflection, evaluation & Metacognition).



Mathematics

%Working
Mathematically

+ Number

= Space

< Measurement & Data

$\frac{1}{4}$ Structure



Integrated Studies

Other VELs areas:

Civics and Citizenship (Civic Knowledge and Understanding)

Design, Creativity and Technology (Investigating and designing, Producing and Analysing & evaluating)

Humanities (Economics, Geography, and History)

Information & Communication Technology (ICT for visualising thinking, ICT for creating, and ICT for communicating)

Science (Science knowledge and understanding & Science at work)

Performing Arts (Music & Drama)



I.C.T

I.T Lab time



Grade 6 Netbooks

Enhancement: Radio Station and Green Screen



Class Wiki. . .

 mymaidengully

jodiemgps ·  My Wikis ·  My Account

★ Australia Project

PAGE

DISCUSSION

HISTORY

NOTIFY ME

 New Page

 Recent Changes

 Manage Wiki

Search 

Home

Australia Project

Surveys

Wall Wisher

YCDI

 jodiemgps



AshGraham

edit navigation

Here are some websites you might find useful to help your project. . .

<http://primeministers.naa.gov.au/>

www.australianhistory.org/ausexplorers.php

<http://www.teachers.ash.org.au/jmresources/achievers/explorers.html>

<http://www.aussieeducator.org.au/reference/general/famousaustralians>

www.davidreilly.com/australian_explorers/

<http://nineonetwo.wordpress.com/significant-indigenous-australians/>

<http://adbonline.anu.edu.au/adbonline.htm>

Specific people. . .

<http://www.girl.com.au/cathyfreeman.htm>

Class Blog. . .

eb Maiden Gully Primary School - Class of 2010

Maiden Gully Primary School – Class of 2010

Just another globalteacher.org.au weblog

February 7, 2010

Remembering Black Saturday

Filed under: Uncategorized — Ash @ 2:16 am



Electives

Our Electives are another way we can encourage student interests and creativity. We would love some extra subjects to offer – if you have any particular areas of expertise, let us know as we are keen to offer electives during Term 2!



Student Government

Student Government will have 4 Committees this year:

- ☺ Community Relations
- ☺ Visual & Performing Arts
- ☺ Health & P.E
- ☺ Environment

Underpinning these 4 will be Finance – learning how to budget and raise money. All Grade 6 students will be a member of one of the committees – working together to organise different activities within the school – a chance to have a say in what goes on at OUR school!



Specialist

Subject: Visual Art

The VELS areas for Visual Arts are Creating & making and Exploring & responding. Ms. Harkin covers 6 areas of art using themes from classroom or art room. Please pop in and view displays.



Areas experienced are: Printing, Painting, Textiles, Construction, Modeling, Drawing. Visitors with a special talent to share with children are welcome so let Ms. Harkin know if you have an interesting craft or hobby to share.

ART is. . .

- Creative outlet
- Self-expression
- Variety of media experience and skills learnt
- Opportunity to design, execute and evaluate
- For making decisions, taking risks
- Social
- Provides a visual aspect to learning

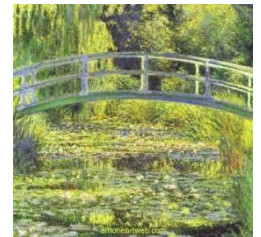

PROJECT term 4 is about a given artist. Adequate information is available in the art room. Involves the appreciation aspect of art. Expected in by due date.

Folios: representation of 7 years work at MGPS. We encourage you and your child to value these treasures. . . Imagine looking back at the work you did when you are much older!



Specialist

Subject: P.E & Health

Experiences include:

▣ Athletic Sports

▣ Team Sports (eg: Netball, Football, Basketball, Soccer) that represent our school; playing against other local primary school

▣ Wheelchair Sports

▣ Gym

▣ Health



Camps, Excursions & Incursions

Excursions and Incursions support our Curriculum topics. This may include P.E (such as Inter-School Athletics), Performing Arts (Productions) or Integrated Studies.

Camp:

Grade 6 – Phillip Island Coastal Discovery



Enrichment Programs



Leadership
Programs



Robolab



Music: Guitar



Thank
you for
joining us
this
afternoon!

